

**Client:** Saga Peptides  
**Sample Name:** Retatrutide 20 mg  
**Report Date:** 1/27/2026  
**Test:** Purity

**Receipt Date:** 1/25/2026  
**Analysis Date:** 1/27/2026  
**Matrix:** Powder  
**Number of samples:** 1

## Certificate of Analysis

**Purity: 99.5%\***

\*purity does not account for the bulking agents/excipients (i.e. Mannitol)

<b>Data File</b>	20260126_Retatrutide.d	<b>Sample Name</b>	Retatrutide
<b>Sample Type</b>	Sample	<b>Position</b>	P1-F2
<b>Instrument Name</b>	Instrument 1	<b>User Name</b>	
<b>Acq Method</b>	PuritydefaultMS2_6420a.m	<b>Acquired Time</b>	1/26/2026 3:26:57 PM (UTC-08:00)
<b>IRM Calibration Status</b>	Not Applicable	<b>DA Method</b>	20250923_S1_S1isotopeD3_shortcol_6420a.m
<b>Comment</b>		<b>Info.</b>	
<b>Sample Group</b>		<b>Acquisition Time (Local)</b>	1/26/2026 3:26:57 PM (UTC-08:00)
<b>Stream Name</b>	LC 1		
<b>Acquisition SW Version</b>	6400 Series Triple Quadrupole B.09.00 (B9037.0)		

### Chromatograms

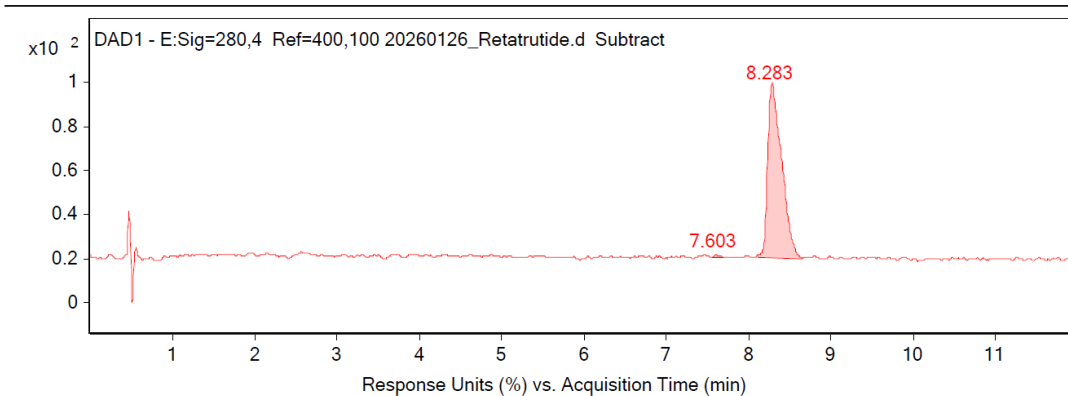

### Peak List

Time	Area	%Area
7.603 min.	0.21	0.47%
8.283 min.	44.07	99.53%

Reviewed and Approved By:

*Herman Lolie*